

Querying Dynamics GP Data Using SQL Server Part 2



May 23, 2019

TO RECEIVE CPE CREDIT

- Participate in entire webinar
- Answer attendance checks & polls when they are provided
- If you are viewing this webinar in a group, complete group attendance form
 - All group attendance forms must be submitted to training@bkd.com within 24 hours of live webinar
 - Answer attendance checks & polls when they are provided
- If all eligibility requirements are met, each participant will be emailed their CPE certificates within 15 business days of live webinar



INTRODUCTIONS



Charles Allen

Senior Managing Consultant

- More than 27 years experience
- Microsoft MVP



AGENDA

- Understanding GP SQL Objects Available
- The SELECT Statement in a Query
- Helpful Queries
- Using SSRS Report Builder to Create Queries
- Q&A



Understanding GP SQL Objects Available



How to Determine Tables

- GP Table Schema
- Dictionaries
- Series

BKD

Table Types

Main Table Type	Physical Name Abbreviation	Technical Name Abbreviation
Master	000–099	MSTR
Work	100–199	WORK
Open	200–299	OPEN
History	300–399	HIST
Setup	400–499	SETP
Temp	500–599	TEMP
Relation	600–699	REL
Report Options	700–799	ROPT

BKD

Table Names

- Display – Name that is easiest to understand, like RM Customer MSTR
- Physical – Name used for the physical table, like RM00101
- Technical – Name used in Report Writer & in Alert Messages, like RM_CUST_MSTR



BKD

How to Understand a Physical Table Name

Sample abbreviations for module

GL – General Ledger	CM – Bank Reconciliation
RM – Receivables Management	PM – Payables Management
POP – Purchase Order Processing	SOP – Sales Order Processing
INV – Invoicing	IV – Inventory
UPR – US Payroll	PA – Project Accounting
BOM – Bill of Materials	AAG – Analytical Accounting
MOP – MFG Order Processing	BE – HR Benefits



How to Understand a Physical Table Name

- Table numbers
- Examples
 - RM00101 – Customer Master
 - PM20000 – PM Transaction OPEN File
 - GL30000 – Account Transaction History





The Select Statement

BKD

THE SELECT STATEMENT

- Used to view data stored in a table or view
- Cannot update or delete data
- Can be used to create data in a new table

BKD

THE SELECT STATEMENT

- A simple example
- This query displays customer master data from a table
- `SELECT * FROM RM00101`
 - Always start with `SELECT`
 - Use `*` to get all columns in a table

**BKD**

THE SELECT STATEMENT

- Selecting specific columns
- `SELECT CUSTNMBR, CUSTNAME FROM RM00101`
- Renaming columns
- `SELECT CUSTNMBR as [CUSTOMER ID] FROM RM00101`
- Use brackets when a name includes a space
- Note: “as” is not required but aids in readability

BKD

THE SELECT STATEMENT

- Calculated columns
- SELECT DEBITAMT – CRDTAMNT as NET
FROM GL20000
- SELECT XTNDPRCE – EXTDCOST as
MARGIN FROM SOP30300

**BKD**

THE SELECT STATEMENT

- The Where Clause
- Defines conditions for retrieving data
- The column used for the condition does not
have to be selected
- Example
 - SELECT [VENDOR ID], [VENDOR NAME] FROM
VENDORS WHERE [Vendor Class ID] = 'USA-US-I'

BKD

THE SELECT STATEMENT



- Ordering the data
- SQL Server data is not sorted by default
- You can sort by any column
- Select [Account Number], [Account Description] Order By [Account Description]
- Add DESC to sort in descending order
- Select [Item Number], [Qty on Hand] From ItemQuantities Order by [Qty On Hand] Desc

BKD

THE SELECT STATEMENT



- Joining tables
- Multiple tables can be joined
- Join types
 - INNER – There must be common data between the tables
 - OUTER – Only data from one table is required
 - FULL JOIN – Data from both tables are combined
- You can use aliases for the tables being used

BKD

THE SELECT STATEMENT



- Join examples
- Select hdr.SOPTYPE, hdr.SOPNUMBE, hdr.CUSTNMBR, det.ITEMNMBR, det.QUANTITY From SOP10100 hdr INNER JOIN SOP10200 det
- Select ee.[Employee Number], ee.[Last Name], chk.[Check Number] From Employees ee LEFT OUTER JOIN UPR30100 chk on ee.[Employee Number] = chk.EMPLOYID

BKD

THE SELECT STATEMENT



- Grouping data
- Used to get aggregate values, like sums
- Only include columns that will be grouped or aggregated
- Example
 - Select [Customer Number], [Customer Name], Sum([Sales Amount]) as TotalSales From ReceivablesTransactions Group by [Customer Number]

BKD

THE SELECT STATEMENT



- Using the Having Operator
- Typically used with the Group By clause
- Used to add conditions
- Example
 - Select [Customer Number], Sum([Sales Amount]) as TotalSales From ReceivablesTransactions Group By [Customer Number] Having Sum([Sales Amount]) > 10000

THE SELECT STATEMENT

Order of Operation

Order	Clause	Function
1	From	Choose & join tables to get base data
2	Where	Filters the base data
3	Group By	Aggregates the base data
4	Having	Filters the aggregated data
5	Select	Returns the final data
6	Order By	Sorts the final data
7	Limit	Limits the returned data to a row count

<https://www.periscopedata.com/blog/sql-query-order-of-operations>

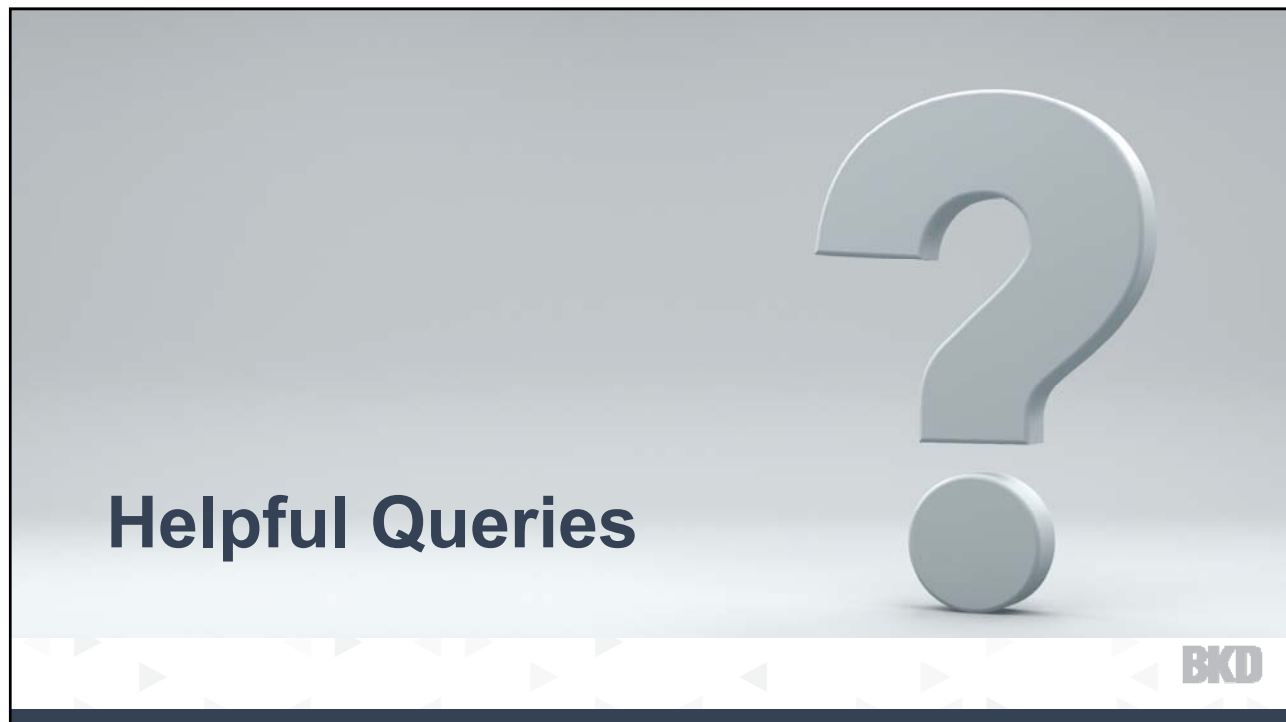

THE SELECT STATEMENT



- Searching for records containing a value
- Select [column list] where [column] like '%value%'
- Select [Customer Number] From Customers Where [Customer Class] Like '%USA%'

BKD

HELPFUL QUERIES



- Restricting to a Group of Items
- Select [Vendor ID], [Document Number], [Document Type] From PayablesTransactions Where [Document Type] IN ('Invoice', 'Payment')

BKD

THE SELECT STATEMENT



- Top N
- Gets a limited number of records
- Select Top 10 [Customer Name], Sum([Sales Amount]) as TotalSales From ReceivablesTransactions Group By [Customer Name] Order by Sum([Sales Amount]) desc

BKD

THE SELECT STATEMENT



- Conditions
- CASE expression
- Select [SOP Number], [SOP Type], CASE [SOP Type] When 'Invoice' Then [Subtotal] Else - 1*[Subtotal] End as SaleAmount from SalesTransactions Where [SOP Type] In ('Invoice', 'Return')

BKD

Using Report Builder for Querying Data

BKD

SSRS REPORT BUILDER

- Easier tool for querying data
- Includes a visual tool
- SQL code can be viewed & adjusted
- Query can be used to build a report

BKD

SSRS REPORT BUILDER

SSRS Query Designer

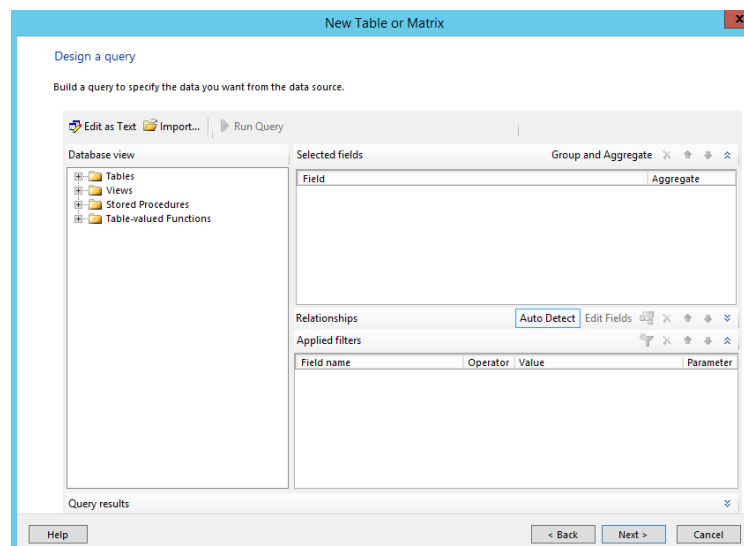

BKD

SSRS REPORT BUILDER

Query Example

New Table or Matrix

Design a query

Build a query to specify the data you want from the data source.

Edit as Text Import... Run Query

Database view

- AccountTransactions
 - Journal Entry
 - Series
 - TRX Date
 - Account Number
 - Account Description
 - Debit Amount
 - Credit Amount
 - Account Category Number
 - Account Description from

Selected fields

Field	Aggregate
Journal Entry	(none)
Account Number	(none)

Relationships: Auto Detect

Applied filters

Field name	Operator	Value	Parameter
Document Status	is	Work	<input type="checkbox"/>

Query results

Journal Entry	Account Number	Debit Amount	Credit Amount
1543	000-1100-00	0.00000	250.00000
1546	000-1100-00	0.00000	50.00000
1543	000-1100-00	250.00000	0.00000
1544	000-1100-00	0.00000	500.00000
3327	000-1100-00	0.00000	3615.11000
3328	000-1100-00	0.00000	99927.81000
3453	000-1100-00	0.00000	6501.78000

Help < Back Next > Cancel



SSRS REPORT BUILDER

Grouping Data

New Table or Matrix

Arrange fields

Arrange fields to group data in rows, columns, or both, and choose values to display. Data expands across the page in column groups and down the page in row groups. Use functions such as Sum, Avg, and Count on the fields in the Values box.

Available fields

- Journal_Entry
- Account_Number
- Debit_Amount
- Credit_Amount

Column groups

Row groups

- Journal_Entry

Values

- Account_Number
- Sum(Debit_Amount)
- Sum(Credit_Amount)

Help < Back Next > Cancel





BKD, LLP is registered with the National Association of State Boards of Accountancy (NASBA) as a sponsor of continuing professional education on the National Registry of CPE Sponsors. State boards of accountancy have final authority on the acceptance of individual courses for CPE credit. Complaints regarding registered sponsors may be submitted to the National Registry of CPE Sponsors through its website: www.nasbaregistry.org

BKD

The information contained in these slides is presented by professionals for your information only & is not to be considered as legal advice. Applying specific information to your situation requires careful consideration of facts & circumstances. Consult your BKD advisor or legal counsel before acting on any matters covered

BKD

CPE CREDIT

- CPE credit will be awarded upon verification of participant attendance; however, credits may vary depending on state guidelines
- For questions, concerns or comments regarding CPE credit, please email BKD Learning & Development Department at training@bkd.com

BKD

Thank You!

Charles Allen, Senior Managing Consultant

713.499.4629 | callen@bkd.com

